Alto Saxophone

Sandu

Study in Brown - 1955
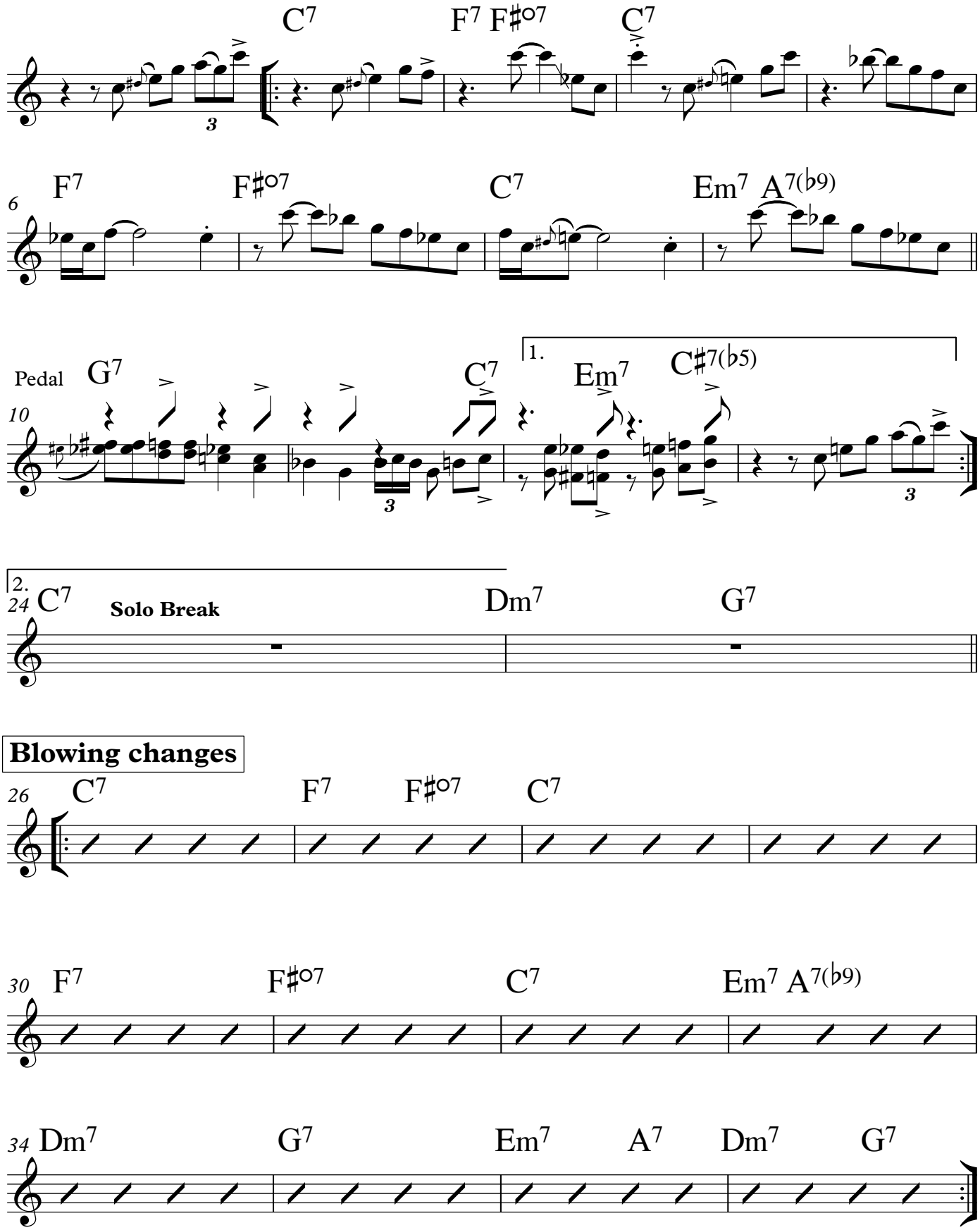
Clifford Brown